

# Chapter 22 – Project Management

# Topics covered

- ✧ Risk management
- ✧ Managing people
- ✧ Teamwork

# Software project management

- ✧ Concerned with activities involved in ensuring that software is delivered on time and on schedule and in accordance with the requirements of the organisations developing and procuring the software.
- ✧ Project management is needed because software development is always subject to budget and schedule constraints that are set by the organisation developing the software.

## Success criteria

- ✧ Deliver the software to the customer at the agreed time.
- ✧ Keep overall costs within budget.
- ✧ Deliver software that meets the customer's expectations.
- ✧ Maintain a coherent and well-functioning development team.

# Software management distinctions

- ✧ The product is intangible.
  - Software cannot be seen or touched. Software project managers cannot see progress by simply looking at the artefact that is being constructed.
- ✧ Many software projects are 'one-off' projects.
  - Large software projects are usually different in some ways from previous projects. Even managers who have lots of previous experience may find it difficult to anticipate problems.
- ✧ Software processes are variable and organization specific.
  - We still cannot reliably predict when a particular software process is likely to lead to development problems.

# Factors influencing project management

- ✧ Company size
- ✧ Software customers
- ✧ Software size
- ✧ Software type
- ✧ Organizational culture
- ✧ Software development processes
- ✧ These factors mean that project managers in different organizations may work in quite different ways.

# Universal management activities

## ✧ *Project planning*

- Project managers are responsible for planning, estimating and scheduling project development and assigning people to tasks.
- Covered in Chapter 23.

## ✧ *Risk management*

- Project managers assess the risks that may affect a project, monitor these risks and take action when problems arise.

## ✧ *People management*

- Project managers have to choose people for their team and establish ways of working that leads to effective team performance.

# Management activities

## ✧ *Reporting*

- Project managers are usually responsible for reporting on the progress of a project to customers and to the managers of the company developing the software.

## ✧ *Proposal writing*

- The first stage in a software project may involve writing a proposal to win a contract to carry out an item of work. The proposal describes the objectives of the project and how it will be carried out.

# Risk Management

# Risk management

- ✧ Risk management is concerned with identifying risks and drawing up plans to minimise their effect on a project.
- ✧ Software risk management is important because of the inherent uncertainties in software development.
  - These uncertainties stem from loosely defined requirements, requirements changes due to changes in customer needs, difficulties in estimating the time and resources required for software development, and differences in individual skills.
- ✧ You have to anticipate risks, understand the impact of these risks on the project, the product and the business, and take steps to avoid these risks.

# Risk classification

- ✧ There are two dimensions of risk classification
  - The type of risk (technical, organizational, ..)
  - what is affected by the risk:
- ✧ *Project risks* affect schedule or resources;
- ✧ *Product risks* affect the quality or performance of the software being developed;
- ✧ *Business risks* affect the organisation developing or procuring the software.

# Examples of project, product, and business risks

Risk	Affects	Description
Staff turnover	Project	Experienced staff will leave the project before it is finished.
Management change	Project	There will be a change of organizational management with different priorities.
Hardware unavailability	Project	Hardware that is essential for the project will not be delivered on schedule.
Requirements change	Project and product	There will be a larger number of changes to the requirements than anticipated.
Specification delays	Project and product	Specifications of essential interfaces are not available on schedule.
Size underestimate	Project and product	The size of the system has been underestimated.
CASE tool underperformance	Product	CASE tools, which support the project, do not perform as anticipated.
Technology change	Business	The underlying technology on which the system is built is superseded by new technology.
Product competition	Business	A competitive product is marketed before the system is completed.

# The risk management process

## ✧ Risk identification

- Identify project, product and business risks;

## ✧ Risk analysis

- Assess the likelihood and consequences of these risks;

## ✧ Risk planning

- Draw up plans to avoid or minimise the effects of the risk;

## ✧ Risk monitoring

- Monitor the risks throughout the project;

# The risk management process

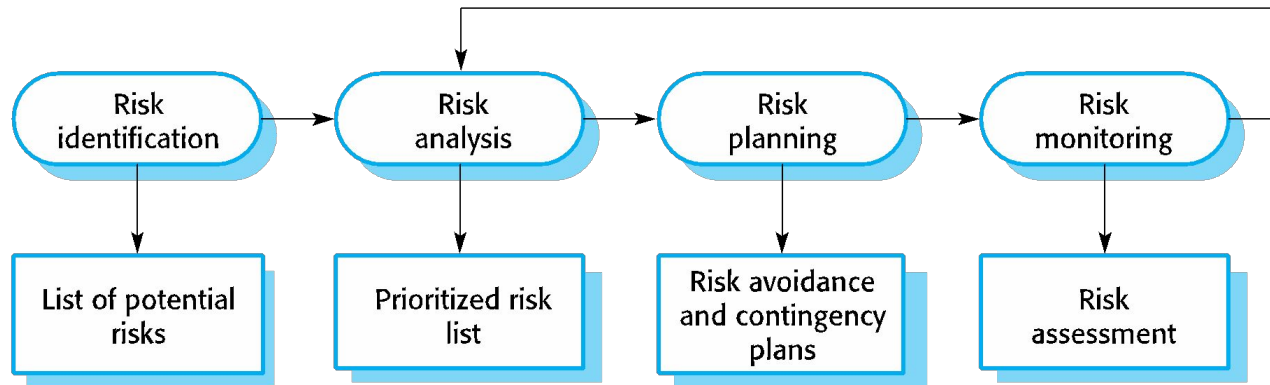

# Risk Identification

- ✧ May be a team activities or based on the individual project manager's experience.
- ✧ A checklist of common risks may be used to identify risks in a project
  - Technology risks.
  - Organizational risks.
  - People risks.
  - Requirements risks.
  - Estimation risks.

# Examples of different risk types

Risk type	Possible risks
Estimation	The time required to develop the software is underestimated. (12) The rate of defect repair is underestimated. (13) The size of the software is underestimated. (14)
Organizational	The organization is restructured so that different management are responsible for the project. (6) Organizational financial problems force reductions in the project budget. (7)
People	It is impossible to recruit staff with the skills required. (3) Key staff are ill and unavailable at critical times. (4) Required training for staff is not available. (5)
Requirements	Changes to requirements that require major design rework are proposed. (10) Customers fail to understand the impact of requirements changes. (11)
Technology	The database used in the system cannot process as many transactions per second as expected. (1) Reusable software components contain defects that mean they cannot be reused as planned. (2)
Tools	The code generated by software code generation tools is inefficient. (8) Software tools cannot work together in an integrated way. (9)

# Risk Analysis

- ✧ Assess probability and seriousness of each risk.
- ✧ Probability may be very low, low, moderate, high or very high.
- ✧ Risk consequences might be catastrophic, serious, tolerable or insignificant.

# Risk types and examples

Risk	Probability	Effects
Organizational financial problems force reductions in the project budget (7).	Low	Catastrophic
It is impossible to recruit staff with the skills required for the project (3).	High	Catastrophic
Key staff are ill at critical times in the project (4).	Moderate	Serious
Faults in reusable software components have to be repaired before these components are reused. (2).	Moderate	Serious
Changes to requirements that require major design rework are proposed (10).	Moderate	Serious
The organization is restructured so that different management are responsible for the project (6).	High	Serious
The database used in the system cannot process as many transactions per second as expected (1).	Moderate	Serious

# Risk types and examples

Risk	Probability	Effects
The time required to develop the software is underestimated (12).	High	Serious
Software tools cannot be integrated (9).	High	Tolerable
Customers fail to understand the impact of requirements changes (11).	Moderate	Tolerable
Required training for staff is not available (5).	Moderate	Tolerable
The rate of defect repair is underestimated (13).	Moderate	Tolerable
The size of the software is underestimated (14).	High	Tolerable
Code generated by code generation tools is inefficient (8).	Moderate	Insignificant

# Risk planning

- ✧ Consider each risk and develop a strategy to manage that risk.
- ✧ Avoidance strategies
  - The probability that the risk will arise is reduced;
- ✧ Minimization strategies
  - The impact of the risk on the project or product will be reduced;
- ✧ Contingency plans
  - If the risk arises, contingency plans are plans to deal with that risk;

# What-if questions

- ✧ What if several engineers are ill at the same time?
- ✧ What if an economic downturn leads to budget cuts of 20% for the project?
- ✧ What if the performance of open-source software is inadequate and the only expert on that open source software leaves?
- ✧ What if the company that supplies and maintains software components goes out of business?
- ✧ What if the customer fails to deliver the revised requirements as predicted?

# Strategies to help manage risk

Risk	Strategy
Organizational financial problems	Prepare a <b>briefing document for senior management</b> showing how the project is making a very important contribution to the goals of the business and presenting reasons why cuts to the project budget would not be cost-effective.
Recruitment problems	Alert customer to potential difficulties and the possibility of delays; investigate buying-in components.
Staff illness	Reorganize team so that there is more overlap of work and people therefore understand each other's jobs.
Defective components	Replace potentially defective components with bought-in components of known reliability.
Requirements changes	Derive traceability information to assess requirements change impact; maximize information hiding in the design.

# Strategies to help manage risk

Risk	Strategy
Organizational restructuring	Prepare a briefing document for senior management showing how the project is making a very important contribution to the goals of the business.
Database performance	Investigate the possibility of buying a higher-performance database.
Underestimated development time	Investigate buying-in components; investigate use of a program generator.

# Risk Monitoring

- ✧ Assess each identified risks regularly to decide whether or not it is becoming less or more probable.
- ✧ Also assess whether the effects of the risk have changed.
- ✧ Each key risk should be discussed at management progress meetings.

# Risk indicators

Risk type	Potential indicators
Estimation	Failure to meet agreed schedule; failure to clear reported defects.
Organizational	Organizational gossip; <b>lack of action by senior management.</b>
People	Poor staff morale; poor relationships amongst team members; high staff turnover.
Requirements	Many requirements change requests; customer complaints.
Technology	Late delivery of hardware or support software; many reported technology problems.
Tools	Reluctance by team members to use tools; complaints about CASE tools; demands for higher-powered workstations.

# Proactive Risk Management

- ✧ formal risk analysis is performed
- ✧ organization corrects the root causes of risk
  - TQM (Total Quality Management ) concepts and statistical SQA (Software Quality Assurance)
  - examining risk sources that lie beyond the bounds of the software
  - developing the skill to manage change

# Risk Projection

- ✧ *Risk projection*, also called *risk estimation*, attempts to rate each risk in two ways
  - the likelihood or probability that the risk is real
  - the consequences of the problems associated with the risk, should it occur.
- ✧ There are four risk projection steps:
  - establish a scale that reflects the perceived likelihood of a risk
  - delineate the consequences of the risk
  - estimate the impact of the risk on the project and the product,
  - note the overall accuracy of the risk projection so that there will be no misunderstandings.

# Building a Risk Table

Risk	Probability	Impact	RMMM
			<b>Risk Mitigation Monitoring &amp; Managemen t</b>

# Risk Exposure

- ❖ **Risk identification.** Only 70 percent of the software components scheduled for reuse will, in fact, be integrated into the application. The remaining functionality will have to be custom developed.
- ❖ **Risk probability.** 80% (likely).
- ❖ **Risk impact.** 60 reusable software components were planned. If only 70 percent can be used, 18 components would have to be developed from scratch (in addition to other custom software that has been scheduled for development). Since the average component is 100 LOC and local data indicate that the software engineering cost for each LOC is \$14.00, the overall cost (impact) to develop the components would be  $18 \times 100 \times 14 = \$25,200$ .
- ❖ **Risk exposure.**  $RE = 0.80 \times 25,200 \sim \$20,200$ . (Formula:  $RE = P \cdot C$ )

# Risk Mitigation, Monitoring and Management

- ✧ mitigation—how can we avoid the risk?
- ✧ monitoring—what factors can we track that will enable us to determine if the risk is becoming more or less likely?
- ✧ management—what contingency plans do we have if the risk becomes a reality?